

# PICTURE DAY IS:

EL DÍA DE LA FOTO ES:

## Fall Teams

Chesapeake Science Point P.C.S.

Order today on **mylifetouch.com**

using your Picture Day ID: **EVTMJS8SJ**

Encarga hoy en mylifetouch.com con tu ID del Día de la Foto

### Lifetouch + Shutterfly

**NEW!** Order an eligible package on mylifetouch.com and receive your digital images on shutterfly.com



**Capture** the milestones with Lifetouch.



**Preserve** photos with Shutterfly's unlimited free storage.



**Share** with easy access to your images.

### Packages Paquetes

**A. All Star \$33**

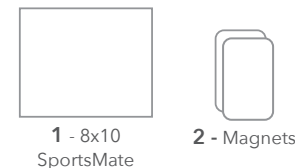
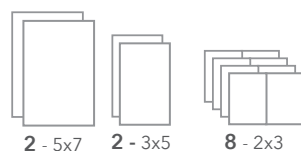

**B. MVP \$43**

Shutterfly eligible package

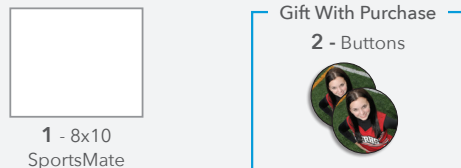

**C. Legend \$51**

Shutterfly eligible package

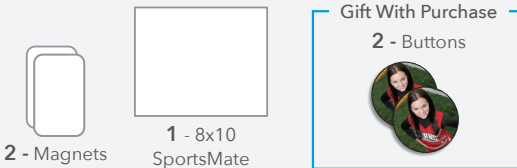

**BEST VALUE!**

**D. Captain \$27**

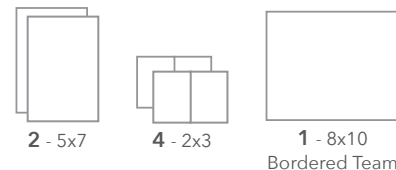

**E. Leader \$20**

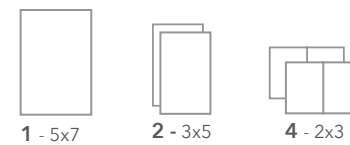

### Add-Ons Complementos

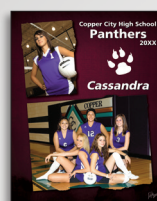

1 - 8x10 SportsMate  
**\$17**



1 - 8x10 Bordered Team  
**\$17**

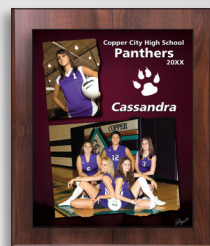

1 - 10x12 Plaque  
**\$45**

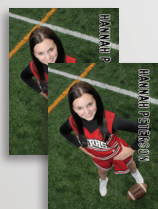

2 - 5x7 Personalized Prints  
**\$15**



2 - Magnets  
**\$17**



2 - Buttons  
**\$17**

#### Additional Items:

- 1 - 8x10 Individual **\$15**
- 2 - 5x7 Individuals **\$15**
- 8 - 2x3 Wallets **\$15**

\*Product designs vary by team. Los diseños del productos varían por equipo.

### Gift Special \$24

Especial para obsequio

Save 25% when you purchase this bundle!  
¡Ahorras un 25% cuando compras este conjunto!

- 2 - Magnets
- 2 - Imanes
- &
- 2 - 5x7 Personalized Prints
- Dos impresiones de 5x7 personalizadas

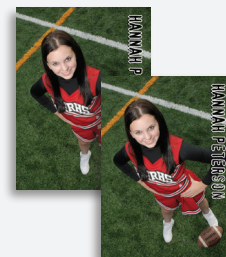

### Lifetouch REWARDS™

Order online and receive exclusive offers from Lifetouch Rewards.

Encarga en línea y recibe ofertas exclusivas de Lifetouch Rewards.

Questions? Please contact Customer Service at 800-244-4373.

¿Preguntas? Comunícate con el servicio de atención al cliente, llamando al 800-244-4373.

### Please Return Form on Picture Day

Envía el formulario el Día de la Foto

All students who wish to be photographed must complete the top portion of this form. To pay by cash or check, please fill out the entire form. Checks should be payable to Lifetouch. EXACT payment required. Photographers won't make change. Todos los estudiantes que deseen ser fotografiados deben completar la parte superior de este formulario. Para pagar con dinero en efectivo o cheque, llena todo el formulario. Los cheques deben emitirse a la orden de Lifetouch. Se requiere el pago EXACTO. El fotógrafo no entregará cambio.

Athlete's First Name Nombre del atleta									
Athlete's Last Name Apellido del atleta									
Mailing Address Dirección postal									
Apt. # Departamento N°		City Ciudad							
State Estado		Zip Código postal		Uniform # Uniforme N°					
Coach/Instructor Entrenador/Instructor									
Sport (football, girls volleyball, etc.) Deporte (fútbol americano, voleibol para niñas, etc.)									
Level (Varsity, JV, Freshman, etc.) Nivel (Equipo principal, equipo secundario, principiante, etc.)									

**PAID ONLINE:** Check box and return form on Picture Day. No additional information needed below.

**PAGADO POR INTERNET:** Marca el casillero y envía el formulario el Día de la Foto. No se necesita información adicional a continuación.

**- OR - Paying by cash or check:** Complete the rest of this form to place order on Picture Day.  
- o - Si pagas con dinero en efectivo o cheque: Completa el resto de este formulario para hacer el pedido el Día de la Foto.

Packages Paquetes	Qty Cantidad	Price Precio	Total Total
A. All Star		\$33	
B. MVP		\$43	
C. Legend		\$51	
D. Captain		\$27	
E. Leader		\$20	
F. Gift Special		\$24	
G. 8x10 SportsMate		\$17	
H. 8x10 Bordered Team		\$17	
I. 2-5x7 Personalized Prints		\$15	
J. (1) 8x10 Individual		\$15	
K. (2) 5x7 Individuals		\$15	
L. 10x12 Plaque		\$45	
M. (8) 2x3 Wallets		\$15	
N. (2) Photo Buttons		\$17	
O. (2) Magnets		\$17	
.			
.			
		<b>Subtotal</b>	
		Add 6% sales tax.	
		<b>TOTAL</b>	

Enhancements Realces	Code	Description	Price
P002	<b>Add Premium Retouching</b>	Basic plus whitens teeth and evens skin tone	\$12
A001	<b>Add Basic Retouching</b>	Removes blemishes	\$7
W004	<b>Add Name &amp; Year on All Portraits</b>		\$9
W006	<b>Add Name &amp; Year on Wallets (2x3)</b>		\$6

FOR OFFICE USE ONLY			Subtotal
Camera #			
Team #			
Frame #			
			<b>TOTAL</b>

# Capture every moment.

Sports photography is coming! Order now on [mylifetouch.com](http://mylifetouch.com)

Capta cada momento. ¡Ya llega la fotografía de deportes! Encarga ahora en [mylifetouch.com](http://mylifetouch.com).

